



2010 Waste Newsletter

CRANE, HEALEY, WOODS BAY, SHEEP HEAD BAY, DEVILS ELBOW & (Twelve Mile Bay – See Page 4)

IMPORTANT CHANGES: PLEASE READ CAREFULLY

The way the Township manages waste has been in a state of change that will continue into 2010. Previous newsletters provided more detail on the rationale for the changes that are now in effect. Briefly, these changes have been made to meet Ministry of Environment regulations/legislation, divert more waste from landfill, reduce transportation costs and eliminate abuse.

Manned Sites /Limited Hours

As of June 1st, 2010 all of the Township's Transfer Stations will be manned and access will be limited to the Hours of Operation noted below.

Waste Disposal Pass - Garbage Card Mandatory

It is now mandatory that users present a Waste Disposal Pass (Garbage Card) to the Attendant prior to using the Township Waste Disposal Facilities. **Lost or didn't get a pass? Call Public Works @ 705-746-4243 Ext 311.**

Clear Bags Mandatory

It is now mandatory that users bringing bagged household garbage or recyclables to Township Waste Disposal Facilities use only clear plastic bags. Open recycling containers are also acceptable.

ENFORCEMENT

The Township By-law Office will be patrolling the Waste Facilities and issuing tickets to anyone found contravening the Waste By-law. Fines start at \$300.00 and increase based on severity and repeat offences. Please report any abuse by calling 705-746-4243 Ext 311

WASTE DIVERSION

Household Hazardous Waste (HHW) – Please take your HHW waste to the MacFarlane depot site in Parry Sound located on MacFarlane Street. **Remember your Waste Disposal Pass. It is open from April 12th to October 17th on the following days: Mon, Wed & Fri., 7:30am – 4:30pm, Sat., 8:00am – 4:00pm & Sun., 12:00pm – 8:00pm. You may also take your household garbage and recyclables to this location.** For additional information call Town of Parry Sound Operations @ 746-2101 X 13

Re-use Material – Re-use centers will be provided at Site 9 Landfill and Healey Lake, Crane Lake, Sheep Head and Devils Elbow Transfer Stations from June to September. Material must be approved by the Attendant before being deposited and is free for anyone to pickup.

THANK YOU FOR YOUR CONTINUED COOPERATION AND PATIENCE AS THE TOWNSHIP MOVES FORWARD IN DEVELOPING AN EFFECTIVE AND EFFICIENT WASTE MANAGEMENT PROGRAM.

CRANE, HEALEY, WOODS BAY, SHEEP HEAD BAY & DEVILS ELBOW

WASTE DIVERSION (Cont'd)

Electronic Waste – Facilities to collect (and divert from waste stream) computers, computer monitors and televisions are available at Site 9 Landfill Site, Healey Lake, Crane Lake, Sheep Head Bay and Devils Elbow Transfer Stations from June to September.

Used Tires – Most used tires can now be disposed of at Site 9 Landfill, Healey Lake, Crane Lake & Woods Bay Transfer Stations free of charge.

USING THE COLOUR CODED BINS

Common Items	Recycling		Waste	
	Blue Bin (Containers)	Grey Bin (Fibres)	Green Bin (Waste)	Non Recyclable
Bleach Bottle – empty	X			No drinking glasses, ceramics or china, window glass, light bulbs, mirrors, pottery, pots & pans, pyrex and cosmetic containers.
Bread Bags	X			
Cardboard Box – empty		X		
Cat/Dog Food Bags		X		No toys, CD's, plastic barrels, vinyl siding, vinyl shower curtains, blister packs, food stretch wrap, toothpaste tubes, plastic cutlery, plumbing pipes, garden furniture, or any item that does not have 1 to 7 on bottom.
Cat/Dog Food Tins	X			
Egg Carton - cardboard		X		
Ketchup Bottle	X			
Kitchen Waste			X	
Kleenex Box		X		
Light Bulbs			X	
Margarine container	X			
Milk Carton		X		
Milk Jugs - Plastic	X			
Newspaper & magazines		X		No aerosol cans (HHW), aluminum eves trough, siding or facia, coat hangers, kitchen utensils, paper backed foil or foil laminates (e.g. gift wrap, potato chip bags), bubble wrap, waxed or foil-coated paper, straws.
Phone Book		X		
Pizza Boxes – clean		X		
Plastic Patio Furniture			X	No blue or pink Styrofoam insulation, packing Styrofoam, Styrofoam peanuts or beads.
Plastic Pipes & Fittings			X	
Pop cans & bottles	X			No tissues, paper towel, frozen juice cans unless metal ends removed, waxed corrugated boxes or soiled pizza boxes.
Potato Chip Bags			X	
Vinyl Siding			X	
Window Coverings			X	
Bulkier Metal Products	Items such as eves trough, siding, facia, pipes, fencing, etc. are recyclable but must deposited in the metal pile at Site 9 or in open metal bins where provided.			

2010 LARGE ITEM PICK-UP SCHEDULE			
Location		Dates	Times
Crane Lake	Transfer Station	Sat. July 10 th , Sat. Aug 7 th , & Sat. Sept 11 th	During Site Hours
Healey Lake	Transfer Station	Sat. July 10 th , Sat. Aug 7 th , & Sat. Sept 11 th	During Site Hours
Woods Bay	Transfer Station	Sun. July 11 th , Sun. Aug 8 th , & Sun. Sept 12 th	9:00am-4:00pm

CRANE, HEALEY, WOODS BAY, SHEEP HEAD BAY & DEVILS ELBOW

SITE HOURS	Spring & Fall	Summer	Winter
	April 1 st to May 31 st Sept 7 th to Oct 31 st	June 1 st to Sept 6 th	Nov 1 st to Mar 31 st
CRANE LAKE TRANSFER STATION			
Monday *	Closed	7:00 am - 2:30 pm	Closed
Tuesday	Closed	Closed	1:00 pm – 4:00 pm
Wednesday	Closed	Closed	Closed
Thursday	8:00 am – 4:00 pm	8:00 am - 4:00 pm	Closed
Friday	Closed	Closed	Closed
Saturday	9:00 am – 5:00 pm	8:00 am - 4:00 pm	Closed
Sunday *	Noon – 7:00 pm	Noon - 9:00 pm	10:00 am – 6:00 pm
HEALEY LAKE TRANSFER STATION			
Monday *	Closed	7:00 am - 3:00 pm	Closed
Tuesday	8:00 am – 4:00 pm	8:00 am - 4:00 pm	8:00 am – Noon
Wednesday	Closed	Closed	Closed
Thursday	Closed	8:00 am - 4:00 pm	Closed
Friday	Closed	8:00 am - 4:00 pm	Closed
Saturday	9:00 am – 5:00 pm	8:00 am - 4:00 pm	Closed
Sunday *	Noon – 8:00 pm	Noon - 9:00 pm	10:00 am – 6:00 pm
WOODS BAY TRANSFER STATION (24/7 Spring of 2010)			
Monday *	Closed	8:00 am – 4:00 pm	Closed
Tuesday	Closed	8:00 am – 4:00 pm	Closed
Wednesday	8:00 am – 4:00 pm	8:00 am – 4:00 pm	10:00 am – 6:00 pm
Thursday	Closed	8:00 am – 4:00 pm	Closed
Friday	8:00 am – 4:00 pm	8:00 am – 4:00 pm	Closed
Saturday	Closed	8:00 am – 4:00 pm	Closed
Sunday *	Noon – 7:00 pm	Noon – 9:00 pm	Noon – 7:00 pm
SHEEPS HEAD TRANSFER STATION (24/7 Spring of 2010)			
Monday *	Closed	8:00 am – 2:00 pm	Closed
Tuesday	Closed	1:00 pm – 7:00 pm	Closed
Wednesday	Closed	Closed	Closed
Thursday	Closed	8:00 am – 2:00 pm	Closed
Friday	Closed	1:00 pm – 7:00 pm	Closed
Saturday	11:00 am – 1:30 pm	8:00 am – 2:00 pm	Closed
Sunday *	11:00 am – 1:30 pm	1:00 pm – 7:00 pm	Closed
DEVILS ELBOW TRANSFER STATION (24/7 Spring of 2010)			
Monday *	Closed	8:00 am – 2:00 pm	Closed
Tuesday	Closed	1:00 pm – 7:00 pm	Closed
Wednesday	Closed	Closed	Closed
Thursday	Closed	8:00 am – 2:00 pm	Closed
Friday	Closed	1:00 pm – 7:00 pm	Closed
Saturday	2:00pm – 6:00 pm	8:00 am – 2:00 pm	Closed
Sunday *	2:00pm – 6:00 pm	1:00 pm – 7:00 pm	Closed

* On Holiday Mondays Transfer Stations will be open same hours as the preceding Sunday.

TWELVE MILE BAY ROAD WASTE TRANSFER SITE

In April of 2010, the Waste Management Committee for The District Municipality of Muskoka passed a resolution to pursue an agreement with the Township of The Archipelago for shared usage of the Twelve Mile Bay Road Waste Transfer Station. The Archipelago will endeavor to have a formal agreement in place shortly. In the interim, Residents of the Township of The Archipelago using the site have the District's acceptance.

CLEAR BAGS ARE MANDATORY



WHY ?

Clear transparent bags ensure that everyone is doing their part to reduce the amount of waste that gets landfilled by providing visual evidence of non-compliance. Too often non-transparent bags like the one above contain the items shown below that could be diverted from landfill.

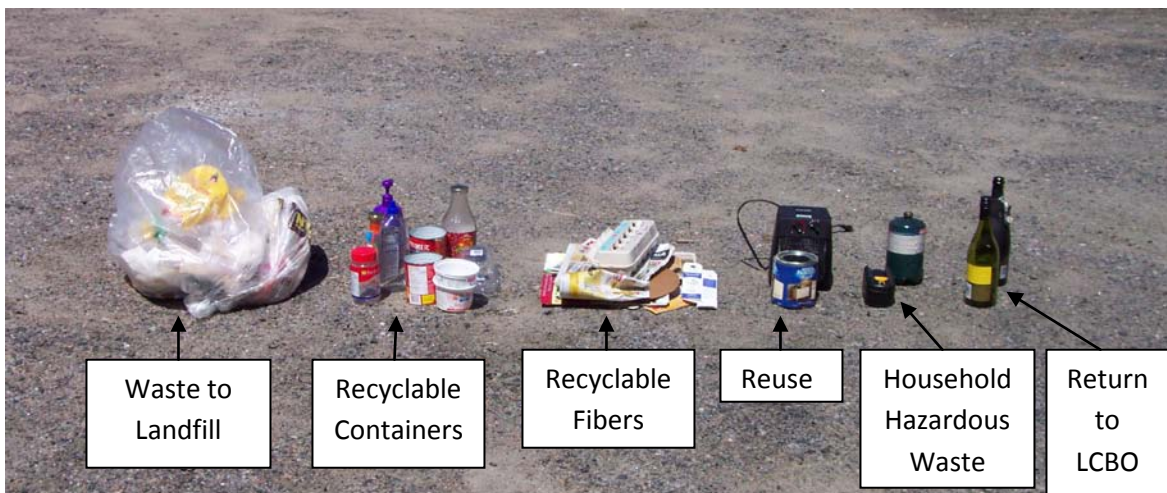

PLEASE HELP TO SAVE OUR ENVIRONMENT